Multilateral Peace Operations 2019

STOCKHOLM INTERNATIONAL PEACE RESEARCH INSTITUTE

ABOUT SIPRI'S MULTILATERAL PEACE OPERATIONS DATABASE

The SIPRI Multilateral Peace Operations Database is a unique source of transparent and reliable data on all multilateral peace operations conducted around the world. It contains historical information on all United Nations and non-United Nations peace operations conducted since 2000, including location, mandate, participating countries, approved and actual personnel numbers disaggregated by personnel types, dates of deployment, budgets and mission fatalities.

For more information, see: www.sipri.org/databases/pko

UN
United Nations

Peacekeeping Operations

MINUJUSTH
UN Misison for Justice Support in Haiti, 2017
M-0 | P-1005 | C-157

MINURSO
UN Mission for the Referendum in Western Sahara, 1991
M-224 | P-1 | C-75

MINUSCA
UN Multidimensional Integrated Stabilization Mission in the Central African Republic, 2014
M-11628 | P-2049 | C-607

MINUSMA
UN Multidimensional Integrated Stabilization Mission in Mali, 2013
M-12811 | P-1761 | C-743

MONUSCO
UN Organization Stabilization Mission in the DRC, 2010
M-15851 | P-1362 | C-833

UNDOF
UN Disengagement Observer Force, 1974
M-939 | P-0 | C-49

UNFICYP
UN Peacekeeping Force in Cyprus, 1964
M-804 | P-68 | C-37

UNIFIL
UN Interim Force in Lebanon, 1978
M-10317 | P-0 | C-239

UNISFA
UN Interim Security Force for Abyei, 2011
M-4545 | P-41 | C-136

UNMIK
UN Interim Administration Mission in Kosovo, 1999
M-8 | P-10 | C-93

UNMISS
UN Mission in South Sudan, 2011
M-14904 | P-1778 | C-895

UNMOGIP
UN Military Observer Group in India and Pakistan, 1951
M-44 | P-0 | C-23

UNTSO
UN Truce Supervision Organization, 1948
M-142 | P-0 | C-77

United Nations/African Union

UNAMID
AU/UN Hybrid Operation in Darfur, 2007
M-6045 | P-2296 | C-630

Special Political Missions

UNAMA
UN Assistance Mission in Afghanistan, 2002
M-1 | P-0 | C-280

UNAMI
UN Assistance Mission in Iraq, 2003
M-241 | P-0 | C-306

UNIOGBIS
UN Integrated Peacebuilding Office in Guinea-Bissau, 2010
M-1 | P-12 | C-62

UNMHA
UN Mission to Support the Hodeidah Agreement, 2019
M-2 | P-5 | C-. .

UNOCA*
UN Regional Office for Central Africa, 2011
M-0 | P-0 | C-23

UNOWAS*
UN Office for West Africa, 2002
M-0 | P-0 | C-33

UNRCCA*
UN Regional Centre for Preventive Diplomacy for Central Asia, 2007
M-0 | P-0 | C-8

UNSCO*
Office of the UN Special Coordinator for the Middle East Peace Process, 1999
M-0 | P-0 | C-30

UNSCOL*
Office of the UN Special Coordinator for Lebanon, 2007
M-0 | P-0 | C-20

UNSMIL
UN Support Mission in Libya, 2009
M-234 | P-2 | C-174

UNSOM
UN Assistance Mission in Somalia, 2013
M-539 | P-14 | C-152

UNVMC
UN Verification Mission in Colombia, 2017
M-70 | P-48 | C-125

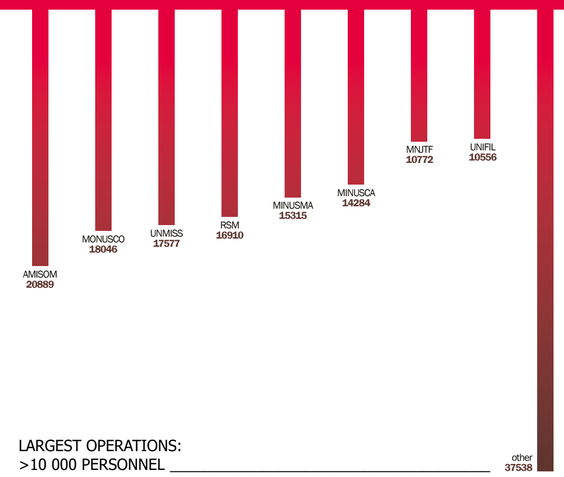

LARGEST OPERATIONS: >10 000 PERSONNEL

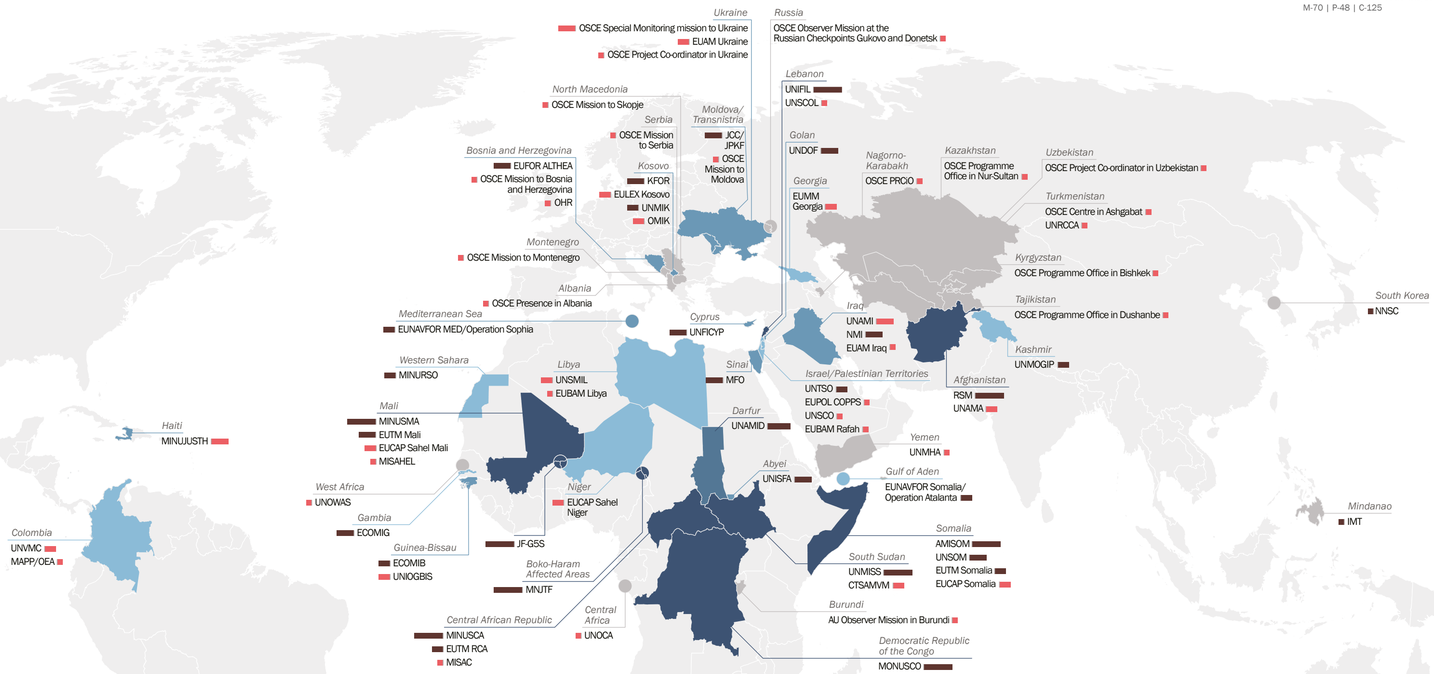

BREAKDOWN OF OPERATIONS

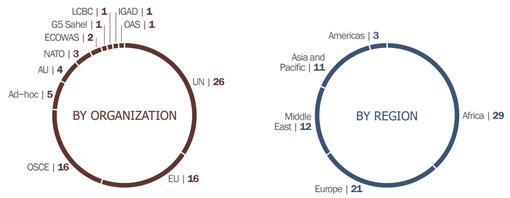

BREAKDOWN OF PERSONNEL

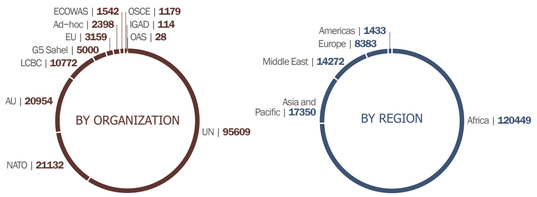

KEY

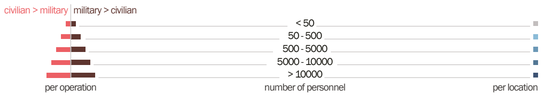

Acronym of operation
full name of operation, active since
M-military | P-police | C-international civilian

EU
European Union

EUAM Iraq
EU Advisory Mission in Support of Security Sector Reform in Iraq, 2017
M-0 | P-8 | C-21

EUAM Ukraine
EU Advisory Mission for Civilian Security Sector Reform Ukraine, 2014
M-0 | P-44 | C-98

EUBAM Libya
EU Border Assistance Mission in Libya, 2013
M-0 | P-7 | C-35

EUBAM Rafah
EU Border Assistance Mission for the Rafah Crossing Point, 2005
M-0 | P-1 | C-8

EUCAP Sahel Mali
EU CSDP Mission in Mali, 2015
M-0 | P-40 | C-71

EUCAP Sahel Niger
EU CSDP Mission in Niger, 2012
M-0 | P-35 | C-80

EUCAP Somalia*
EU Maritime Security Capacity Building Mission in Somalia, 2012
M-0 | P-86 | C-4

EUFOR ALTHEA
EU Military Operation in Bosnia and Herzegovina, 2004
M-560 | P-0 | C-17

EULEX Kosovo
EU Rule of Law Mission in Kosovo, 2008
M-0 | P-166 | C-124

EUMM Georgia
EU Monitoring Mission in Georgia, 2008
M-0 | P-0 | C-201

EUNAVFOR MED/ Operation Sophia*
EU Naval Force Mediterranean/Operation Sophia, 2015
M-246 | P-0 | C-2

EUNAVFOR Somalia/ Operation Atalanta*
EU Naval Force Somalia/Operation Atalanta, 2008
M-251 | P-0 | C-0

EUPOL COPPS
EU Police Mission for the Palestinian Territories, 2005
M-0 | P-20 | C-39

EUTM Mali
EU Training Mission Mali, 2013
M-640 | P-0 | C-52

EUTM RCA
EU Training Mission in the Central African Republic, 2016
M-166 | P-0 | C-1

EUTM Somalia
EU Training Mission Somalia, 2010
M-128 | P-0 | C-10

OSCE
Organization for Security and Co-operation in Europe

OMIK
OSCE Mission in Kosovo, 1999
M-0 | P-0 | C-84

OSCE Centre in Ashgabat*
OSCE Centre in Ashgabat, 1999
M-0 | P-0 | C-5

OSCE Mission to Bosnia and Herzegovina
1995
M-0 | P-0 | C-33

OSCE Mission to Moldova
1993
M-0 | P-0 | C-10

OSCE Mission to Montenegro*
2006
M-0 | P-0 | C-7

OSCE Mission to Serbia
2001
M-0 | P-0 | C-21

OSCE Mission to Skopje
1992
M-0 | P-0 | C-35

OSCE Observer Mission at the Russian Checkpoints Gukovo and Donetsk
2014
M-0 | P-0 | C-21

OSCE PRCiO
OSCE Personal Representative of the Chairperson-in-Office for the Conflict Dealt with by the Minsk Conference, 1995
M-0 | P-0 | C-6

OSCE Presence in Albania
1997
M-0 | P-0 | C-19

OSCE Programme Office in Bishkek*
OSCE Programme Office in Bishkek
M-0 | P-0 | C-10

OSCE Programme Office in Dushanbe*
OSCE Programme Office in Dushanbe
M-0 | P-0 | C-22

OSCE Programme Office in Nur-Sultan*
1998
M-0 | P-0 | C-6

OSCE Project Co-ordinator in Ukraine*
1999
M-0 | P-0 | C-4

OSCE Project Co-ordinator in Uzbekistan*
2000
M-0 | P-0 | C-3

OSCE SMM
OSCE Special Monitoring Mission to Ukraine, 2014
M-0 | P-0 | C-893

AU
African Union

AMISOM
AU Mission in Somalia, 2007
M-20161 | P-662 | C-66

AU Observer Mission in Burundi
2015
M-8 | P-0 | C-37

MISAC
AU Mission for the Central African Republic and Central Africa, 2014
M-0 | P-0 | C-9**

MISAHEL
AU Mission for Mali and the Sahel, 2013
M-0 | P-0 | C-11**

NATO
North Atlantic Treaty Organization

KFOR
NATO Kosovo Force, 1999
M-3642 | P-0 | C-0

NMI
NATO Mission Iraq, 2018
M-580 | P-0 | C-0 (*as authorized*)

RSM
Resolute Support Mission, 2015
M-16910 | P-0 | C-0

ECOWAS
Economic Community of West African States

ECOMIB
ECOWAS Mission in Guinea-Bissau, 2012
M-396 | P-146 | C-0

ECOMIG
ECOWAS Mission in The Gambia, 2017
M-875 | P-125 | C-0

LCBC
Lake Chad Basin Commission

MNJTF*
Multinational Joint Task Force, 2015
M-10752 | P-0 | C-20**

G5 Sahel
Group of Five for the Sahel

JF-G5S*
Joint Force of the G5 Sahel, 2017
5000 (*as authorized*)***

IGAD
Intergovernmental Authority on Development

CTSAMVM
Ceasefire and Transitional Security Arrangements Monitoring and Verification Mechanism, 2015
M-0 | P-0 | C-114

OAS
Organization of American States

MAPP/OEA
OAS Mission to Support the Peace Process in Colombia, 2004
M-0 | P-0 | C-28

Ad hoc
Ad hoc coalitions of states

IMT
International Monitoring Team, 2004
M-19 | P-3 | C-6

JCC/JPKF
Joint Control Commission/Joint Peacekeeping Forces, 1992
M-1120 | P-0 | C-0

MFO
Multinational Force and Observers, 1982
M-1117 | P-0 | C-111

NNSC
Neutral Nations Supervisory Commission, 1953
M-10 | P-0 | C-0

OHR
Office of the High Representative, 1995
M-0 | P-0 | C-12

FOOTNOTES

The map only shows operations that were active on 1 May 2019. All figures are estimates of the actual number international personnel deployed as of 31 Dec. 2018, unless otherwise noted. The figures do not include national civilian staff.

* Not a multilateral peace operation according to the definition applied by SIPRI.

** Figures are as of 31 Dec. 2017.

*** The JF-G5S is headquartered in Mali and operates in three distinct geographical sectors along and across the borders of Mali and Mauritania (West); Burkina Faso, Mali, and Niger (Central); and Chad and Niger (East).

DISCLAIMER

This map shows all multilateral peace operations that were active as of May 2019. They are complemented with all ongoing field-based UN Special Political Missions, OSCE field operations, missions and operations conducted under the EU's Common Security and Defence Policy (CSDP), and multinational military operations authorized by the AU that are outside the scope of the definition of a multilateral peace operation applied by SIPRI (*). As a result, the information in the figures and graphs on this map may not correspond with figures featured in other SIPRI research or infographics. The markers do not show the exact site of deployments or operation headquarters. The boundaries and names shown and the designations used in this map do not imply any endorsement or acceptance by SIPRI.

Layout and graphic design by Christian Dietrich @cd_trich | © Stockholm International Peace Research Institute